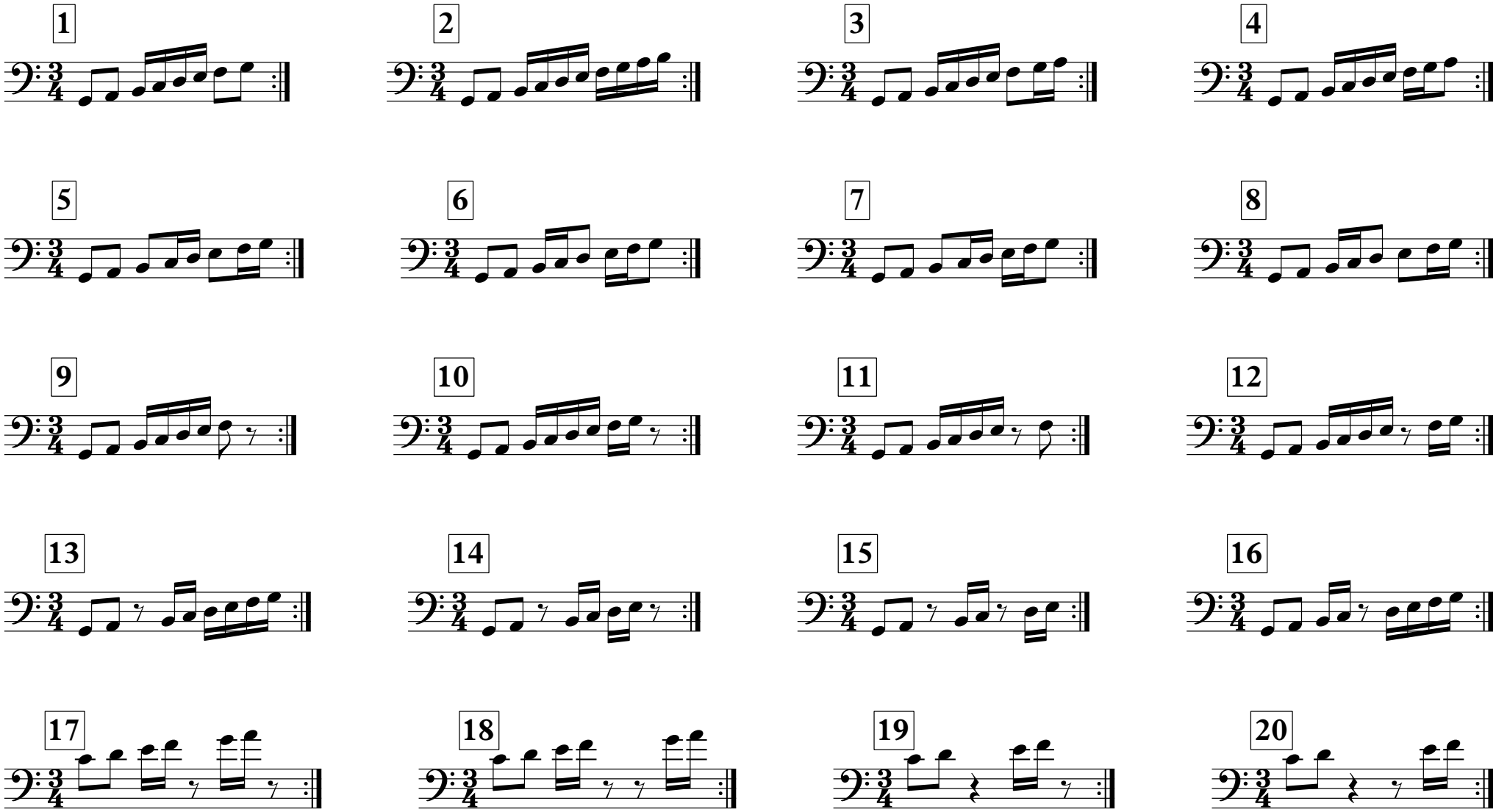Subdivisión binaria (I)